LOVE CAN BREAK YOUR HEART - Paul Carrack

INTRO: **| Gm | | Ebmaj7 | Cm7 D | Gm |Ebmaj7|Cm7 F |**

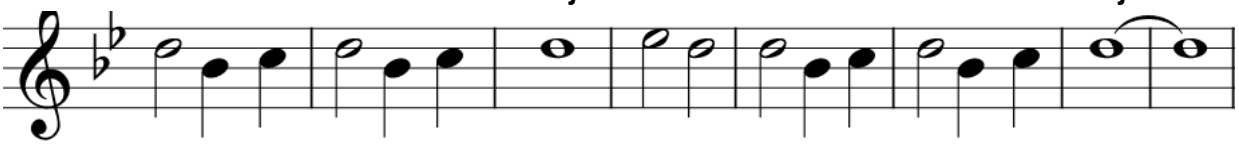

| Gm | Ebmaj7 | Am7 | D7 | Gm | Ebmaj7 | Cm7 | F |
The future's bright as we see, hey. We gotta go in with our eyes open wide.

| Gm | Ebmaj7 | Am7 | D7 | Gm | Ebmaj7 | Cm7 | F |
What good as love can be, hey baby. Can't help but afraid in the back of my mind.

| Gm | Ebmaj7 | Am7 |D7 | Gm | Ebmaj7 | Cm7 | F |
For all the dreams we see come true, hey. But still there's one thing that can't be denied.

|Db/Ab |Dm7/A | Gbmaj7 |Ebm - Db | Db | Ebm-Db |Gbmaj7 | Ab |
Girl, we've got a long road ahead. We haven't even started yet. Which makes it easy to forget.

| Gm F | Gm I Ebmaj7 | Cm7 D | Gm F | Gm I Cm7 | D |
Love can break your heart. I know it will. baby Love can break your heart. That's just the way it is, girl

| Gm | Gm I Cm7 |D |Ebmaj7 |
Love can break your heart. Yeah, give it all you can give. Nothing short of that will do.

| Bb/D |Cm7 |F | Gm I I Ebmaj7 | Cm7 D |
It's gotta be worth it to me. Hey It's gotta be worth it to you . ***<intro lick 1X + gtr. riff>***

| Gm | Eb | Am7 | Cm7 D7 | Gm | Eb |Cm7 | F |
I know we can read all the signs. Cause after all that time's gonna tell.

|Db/Ab |Dm7/A |Gbmaj7 |Ebm - Db | Db | Ebm-Db |Gbmaj7 | Ab |
Girl, I'm not afraid to take a chance Put my heart into your hands As long as we both understand

| Gm F |Gm I Cm7 |D | Gm F |Gm |Cm7 |D |
Love can break your heart That's just the way it is, girl Love can break your heart. That's just the other side of the coin

| Gm F | Gm I Cm7 | D |Eb |
Love can break your heart. Woo-hoo. .... Give it all you can give. Nothing short of that will do.

| Bb/D |Cm7 |F |
It's gotta be worth it to me. Hey It's gotta be worth it to you.

| Bbm | | Ebm7 |Fm/Ab | Bbm I I Ebm7 |Fm/Ab |
Love can break your heart. ***<guitar solos between vocals>*** Love can break your heart

| Bbm | |Ebm7 |Fm/Ab | E/B I Dbm/Bb I Amaj7 |F#m-E/Ab |
Break your heart, baby Girl, hey. we've got a long road ahead We haven't

| Gbm |F#m-E/Ab I A | | Gm F | Gm I Cm7 | D |
even started yet. Which makes it easy to forget. Love can break your heart I know it will, baby

| Gm F | Gm I Eb | F | Gm F | Gm I Cm7 |
Love can break your heart. That's just the way it is, girl. Love can break your heart. Love can break it.

|Ebmaj7/C F | Gm F I Gm |Ebmaj7/C | F |
Love can break your heart. Love can break your heart. Oh darlin'.

| Gm F | Gm I Cm7 | D | Gm F | Gm I
Love can break your heart. I know. Love can break your heart.

| Ebmaj7..... I F..... | Gm .....